



MAHABIR DESIGN AND CONSTRUCTION PVT. LTD



WELCOME

We take pleasure in placing before you a brief of our company **MAHABIR DESIGN AND CONSTRUCTION PVT. LTD. (FORMERLY I MAHABIR CONSTRUCTION)**, a company that strives for achieving excellence with the aim of establishing everlasting relations with our clients. Since inception in 2010, we have executed and delivered various prestigious projects for our esteemed client like, **Mr. Anand Gupta(Founder Chairman and CEO Techcelx Pvt. Ltd.), R.L. Investment and Finance Co. Sabani Enterprises Pvt.Ltd. , Mr. Nitin Gupta (Ernst and Young), Mr. Pan-kaj Goyal(Angelique International Limited) . Mr. Vishwnath Singh and- Mr. Niraj Kumar (BOB Bank), Mrs. Sadhana Singh (Sri Balaji Hospital), Mr. Vikash Singh (Sr. Advocate, ASG/President Supreme Court Bar Association), Dr. Susma Sharma etc.** Decrement and many more.

It has always been our endeavour to attain top class customer satisfaction through delivery of our services, keeping uppermost in mind, the prime requirements of safety and quality, coupled with timely completion and no cost overruns.

It will be our privilege and honour to be given an opportunity to serve you, and we assure you of our best services, attention and commitment.



ABOUT US

Mahabir Construction is the brainchild of our founding Chairman SriArvind Singh driven by core values of integrity, commitment and loyalty to customers.

Mr. Roshan Kumar Singh, Managing Director of the Company is a dynamic and B.Tech Civil by profession having more than 5 years of in-depth experience and looking after the company day to day functioning.

In the year 2010 construction of residential apartments in Noida and Greater Noida was started by Sri Arvind Singh in the name of M/s Mahabir Construction and developed more than 50,000sft.

Later in the year 2018, M/s Mahabir Design and Construction Private Limited was incorporated and running successfully and within a year around 30,000 sft was developed through various projects, a phenomenal growth fuelled by the dynamic leadership of its founding Chairman Shri Arvind Singh. Mahabir Construction has fast grown into an entity renowned for its Quality and Consistency in residential projects around the City of Destiny.

We have acquired a prime ranking amongst the top 50 construction companies in Noida and Greater Noida. Today, Mahabir Design and Construction Private Limited is one of the most respected and renowned business entities in the market which has endowed more than 100 satisfied customers.

In Mahabir Design and Construction Private Limited, we believe that there is no better proof of a commitment to service than a project which demonstrates the integrity of its builder. What we do for a living is not especially unique. What we believe is unique.

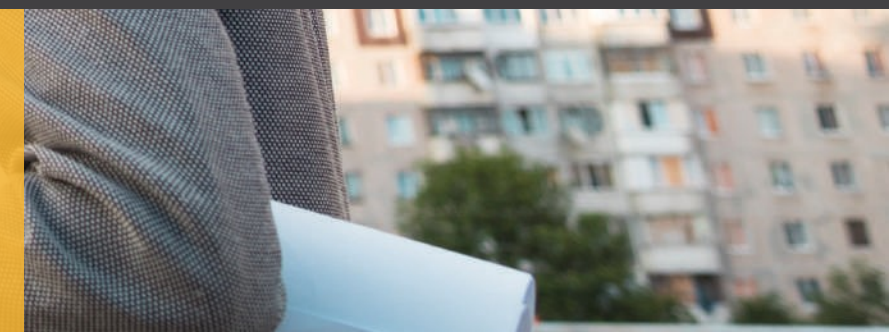

OUR MISSION

Our mission is to deliver promises with strong adherence to ethical business practices.

Our pledge is to establish lasting relationships with our customers by exceeding their expectations and gaining their trust through exceptional service by every member of our team. We provide value-added construction services to our customers by creating a successful partnership with them throughout the construction process.

The background of the slide features a hand holding a glowing lightbulb. Floating around the lightbulb are various business-related icons, including bar charts, a line graph with an upward arrow, a dollar sign, a lightbulb, and the word 'TEAM'. The slide has a dark blue background with two vertical yellow bars on the left and right sides.

OUR VISION

We believe in creating homes based on understanding of consumer needs and preferences. Our well thought vision motivates us to reach up to the customer's expectations and ensure their delight at all times. To be known for our authenticity, hard work and largely excellent quality work. Our Vision "think big and make dreams a reality".

Types of Construction

Residential Apartments

Institutional Facilities

Commercial Building

+
Including Office Parks
And Retails Centres

Industrial

Sport Facilities

Hospital

Farm House

EQUIPMENT AND MACHINERY

S. NO.	EQUIPMENTS/ACCESSORIES	QUANTITY
01	Concrete Batch Mix Plant	1Nos(30 Cum/Hrs)
02	Concrete Batch Mix Plant (Mini)	2Nos(10 Cum/Hrs)
03	Concrete Pump	1Nos
4.	Shuttering Material	25,00Sqm
5.	Scaffoldings Material	1,25,00 Sqm
6.	Generator Set 125 KVA	2Nos
7.	Generator Set 30 KVA	1Nos
8.	Generator Set 26 KVA	1Nos
09	Concrete Mixer (Moderate Capacity)	1Nos
10	Hoist Machine	8Nos
11.	Vibrators	3 Nos
12.	Excavator (J.C.B. Back Hoe)	1Nos

EQUIPMENT AND MACHINERY

S. NO.	EQUIPMENTS/ACCESSORIES	QUANTITY
13.	Real Jack Dumpers	1Nos
14.	Road Rollers (8 To 10 Tons)	1Nos
15.	Jack Hammer	1Nos
16.	Tractor With Loader	1Nos
17.	Tractor With Trolley	2Nos
18.	Water Tanker 6000 Liters Capacity	1Nos
19.	Stone Cutting Machines (Marble Etc.)	02Nos
20.	Building Hoist Machine	02 Nos
21.	Concrete Mixer (Moderate Capacity)	1Nos
22.	Block Testing Machine (200 Tons)	1Nos
23.	Cube Testing Machine	1Nos
24.	Welding Machine	02Nos

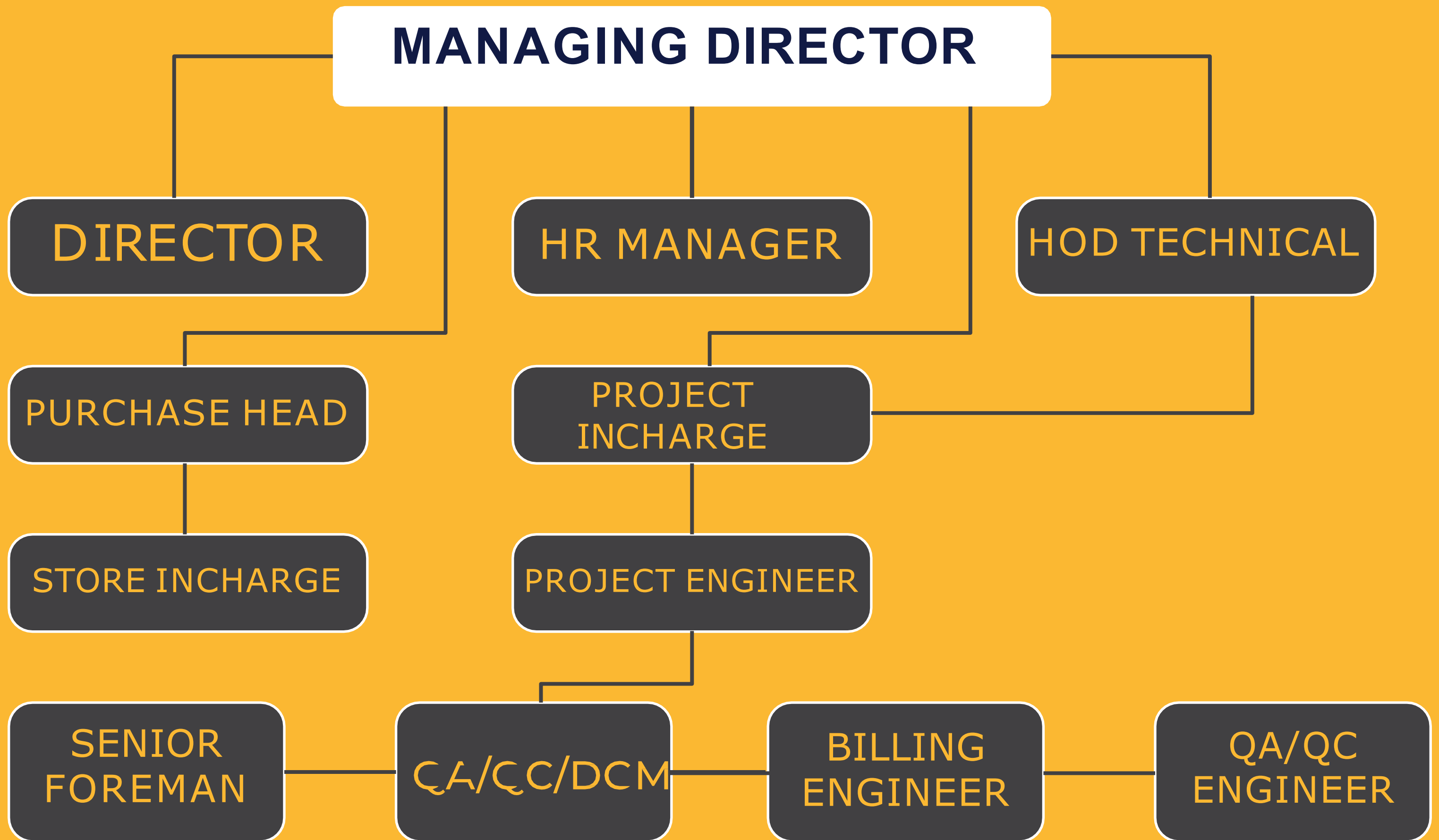

STATUS OF PERMANENT TECHNICAL STAFF

S. NO.	NAME OF EMPLOYEE	DESIGNATION
1.	Mr.Arvind Singh	Chairperson
2.	Mr.Roshan Kumar Singh	Managing Director
3.	Mr.Lav Singh (Advocate)	Director
4.	Miss. Anjali Singh	HR Manager
5.	Mr.Raghunayak Singh	HOD Technical
06	Mr. Deepak Kasana	Purchase Head
07	Mr.Rahul Singh	Project Incharge
08	Mr.Abrar Ahmed	Project Engineer
09	Mr.Shakil Ahmad	Billing Engineer
10	Mr.NeerajVishvakarma	QA/QC D.G.M
11	Mr.GyanPrakashVishvakarma	QA/QC / Engineer
12	Mr.Rajendra Sharma	Senior Civil Foreman
13	Mr.Anup Kumar	Civil Engineer

14	Mr.Harsh Sharma	Civil Engineer
15	Mr.Hasamuddin	JE Civil Engineer
16	Mr.Siddharth Kumar Rao	JE Civil Engineer
17	Mr.Prince Kumar	Foreman
18	Mr.Amit Tiwari	Store Incharge
19	Mr. Sagir Ahmed	JE Civil Engineer
20	Mr. Sonal Kumar	JE Civil Engineer

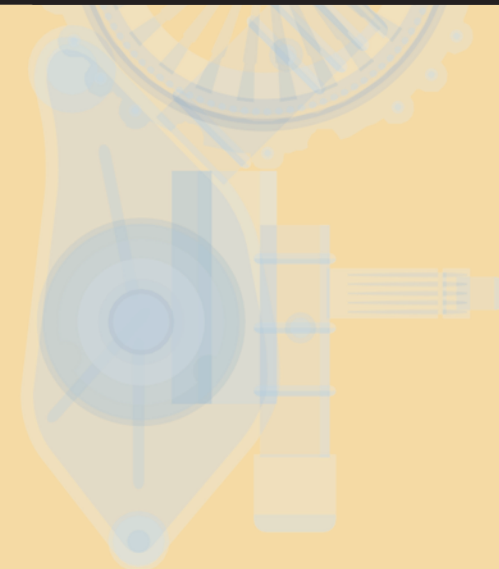

3RD PARTY OF COMPANY

S.NO.	EQUIPMENTS/ACCESSORIES	QUANTITY
01	Mr.Danish Ali	Technical Auditor
02	Mrs.Pooja Jain &Mr.Sanjeev Jain	Architect (Delia Designarch)
03	Mr.Ram Chandra	Architect (ShreeJeeDesignscope)
04	Mr.Mukesh Gupta	Architect (Angel Design Consultants)
05	Mr.MukeskGupta	Structures Engineer (Sun Shine Structures& Design)
06	Mrs.JeyaashriChelladurai	Architect (DMS Design)



JAYPEE KENSINGTON PARK PLOT

FARIDABAD



OUTDOOR



JAYPEE KENSINGTON PARK PLOT



KOTHI



SRS FARM HOUSE FARIDABAD

FARM HOUSE







KOTHI

SRS FARMS COLLEGE FARIDA

VILLA



FARM HOUSE





JAYPEE KENSINGTON PARK PLOT



LIVING ROOM



MASSAGE ROOM



Sector-116

BED ROOM



YOGA ROOM





NHPC

The image is a composite of two photographs. The left photograph shows a swimming pool with a wooden deck and a hot tub area with bubbling water. The right photograph shows a two-story house with a large patio area featuring orange lounge chairs and a wooden deck. An orange geometric shape, resembling a stylized house or a large arrow, is overlaid on the image, pointing from the sunbathing area towards the swimming pool. The text "SWIMMING POOL" is written in orange capital letters on a dark grey rectangular background in the upper right corner. The text "SUNBATHING AREA" is written in orange capital letters on a dark grey rectangular background in the lower left corner.

SWIMMING POOL

SUNBATHING AREA

REST ROOM





JAYPEE KENSINGTON PARK PLOT



234, Green wood, omega

KOTHI





C-101, Sec-100





OUR WOKING SITE



HALL

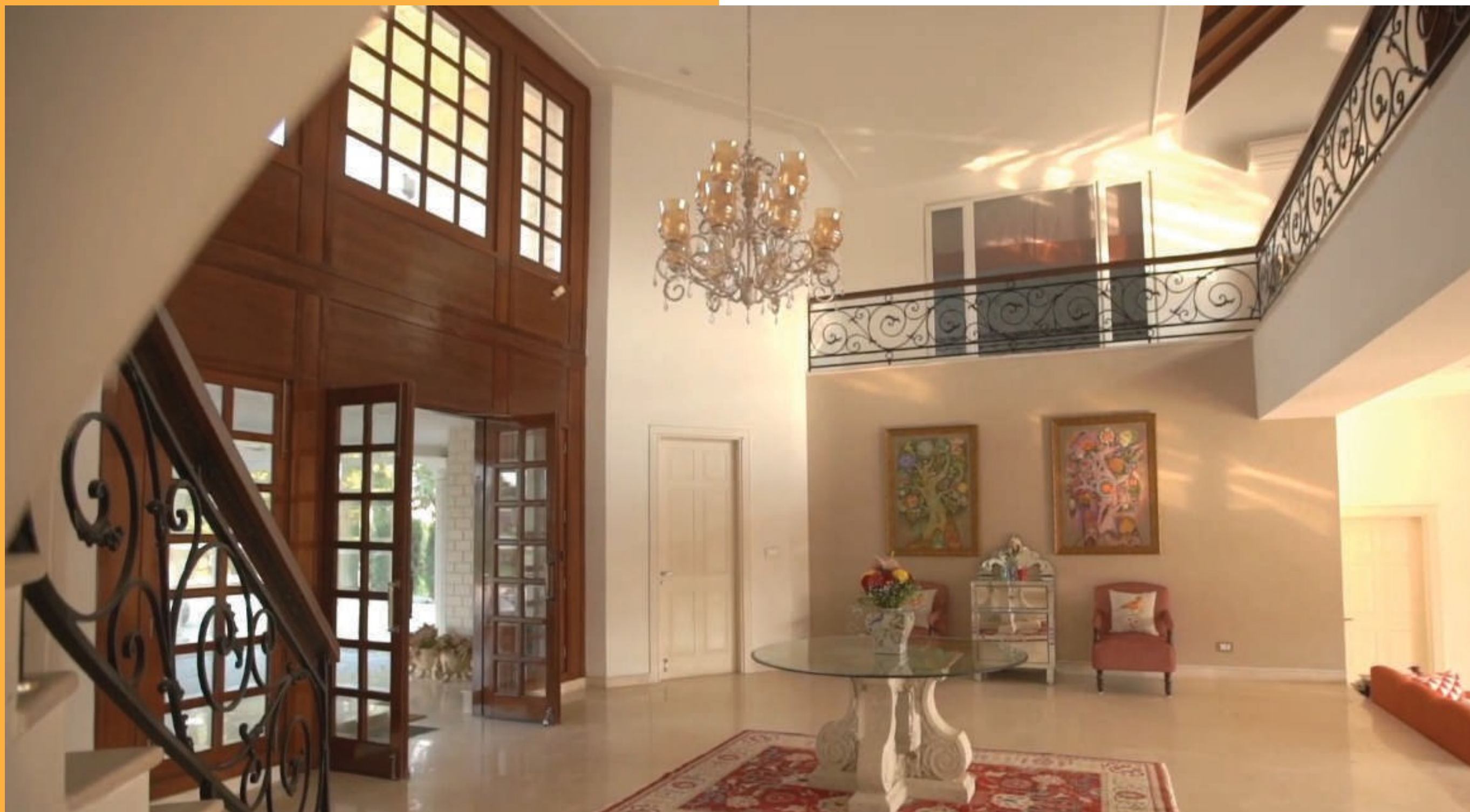

OUR WOKING SITE



OUR WOKING SITE



DINING ROOM





WORKING SITE Sec- 15A





OUR WOKING SITE



OUR WORKING SITE



OUR WOKING SITE

SWIMMING POOL



HOTEL





GORAKHPUR SITE



JAYPEE KENSINGTON PARK PLOT



JAYPEE KENSINGTON PARK PLOT



GYM





BALCONY

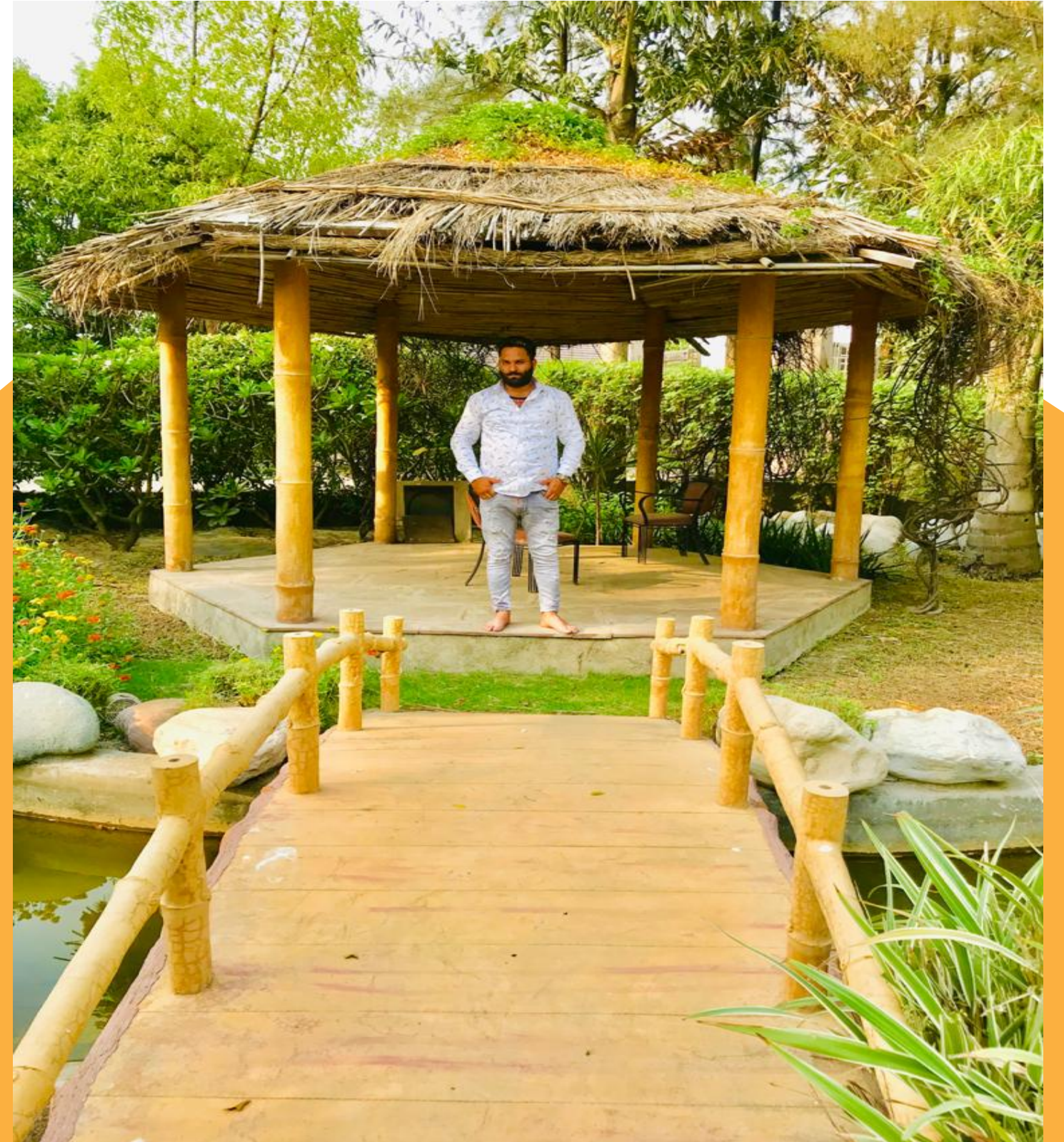



OUR WOKING SITE

HALL

CEILING LIGHT









CONTACT US



Roshan Kumar Singh (Managing Director)



+91 8860009003



www.mahabirconstruction.com



emdmdc2019@gmail.com
info@mahabirconstruction.com



Kensington Park, Plot No. PKP001K060
Plot Phase1, Jaypee Greens Wish Town
SECTOR-133, NOIDA, Gautam Buddha Nagar
Uttar Pradesh, 201304.

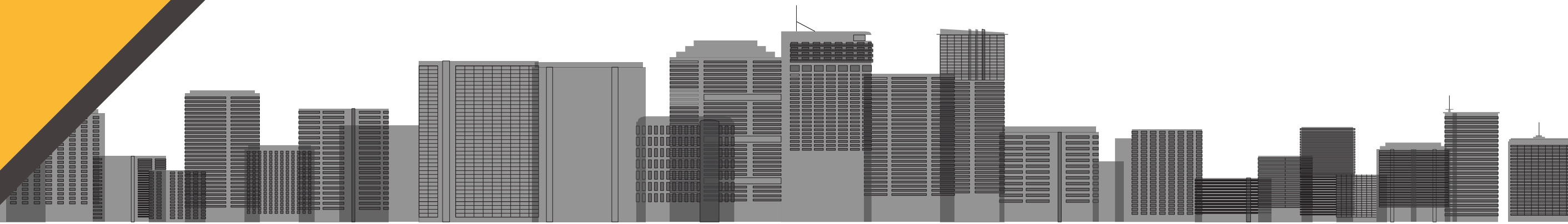

THANK YOU

